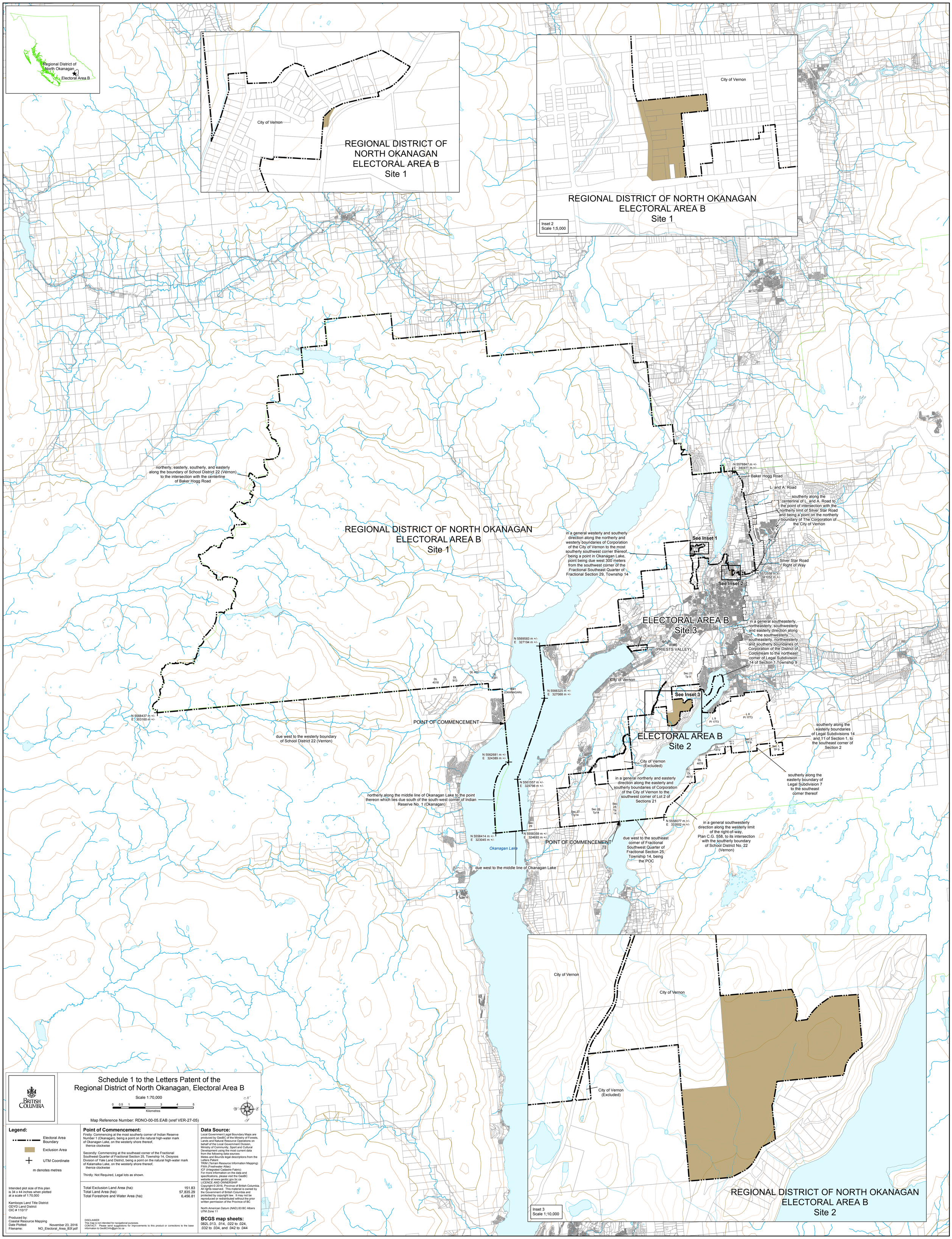

Schedule 1 to the Letters Patent of the Regional District of North Okanagan, Electoral Area B

Scale 1:70,000

0 0.5 1 2 3 4 5
Kilometres

Map Reference Number: RDNO-00-05.EAB (xref VER-27-05)

Legend:

- Electoral Area Boundary
- Exclusion Area
- UTM Coordinate

m denotes metres

Intended plot size of this plan is 34 x 44 inches when plotted at a scale of 1:70,000

Kamloops Land Title District
ODYD Land District
OIC # 110/17

Produced by:
Coastal Resource Mapping
Date Plotted: November 23, 2016
Filename: NO_Electoral_Area_B3f.pdf

Point of Commencement:

Firstly: Commencing at the most southerly corner of Indian Reserve Number 1 (Okanagan), being a point on the natural high-water mark of Okanagan Lake, on the westerly shore thereof,
thence clockwise

Secondly: Commencing at the southeast corner of the Fractional Southwest Quarter of Fractional Section 25, Township 14, Osoyoos Division of Yale Land District, being a point on the natural high-water mark of Kalamalka Lake, on the westerly shore thereof,
thence clockwise

Thirdly: Not Required, Legal lots as shown.

Total Exclusion Land Area (ha):	151.83
Total Land Area (ha):	57,835.29
Total Foreshore and Water Area (ha):	6,456.81

DISCLAIMER
This map is not intended for navigational purposes.
CONTACT: Please send suggestions for improvements to this product or corrections to the base information to GeoBCInfo@gov.bc.ca

Data Source:

Local Government Legal Boundary Maps are produced by GeoBC of the Ministry of Forests, Lands and Natural Resource Operations on behalf of the Local Government Division, Ministry of Community, Sport and Cultural Development using the most current data from the following data sources:
Metes and Bounds legal descriptions from the Letters Patent
TRIM (Terrain Resource Information Mapping)
FWA (Freshwater Atlas)
ICF (Integrated Cadastre Fabric)
For more information on the data and specifications, please visit the GeoBC website at www.geobc.gov.bc.ca

LICENCE AND OWNERSHIP
Copyright © 2016, Province of British Columbia. All rights reserved. This material is owned by the Government of British Columbia and protected by copyright law. It may not be reproduced or redistributed without the prior written permission of the Province of BC

North American Datum (NAD) 83 BC Albers UTM Zone 11

BCGS map sheets:

082L.013, .014, .022 to .024, .032 to .034, and .042 to .044